

# ON A CLEAR DAY

(You Can See Forever)

Lyrics by ALAN JAY LERNER

Music by BURTON LANE

Arranged by DAVE WOLPE

1ST Eb ALTO SAXOPHONE

(BRIGHT SWING) (♩=152)

UNIS.

mf

f

mf

mf

(SOLO)

Copyright © 1965 Alan Jay Lerner and Burton Lane (Copyright Renewed)  
WB MUSIC CORP. and CHAPPELL & CO., Publishers in the United States, its territories and  
possessions by agreement with the Heirs of Alan Jay Lerner and with Burton Lane  
CHAPPELL & CO., Owner of publication and allied rights for the rest of the world.  
This arrangement Copyright © 1994 Alan Jay Lerner and Burton Lane  
International Copyright Secured      Made in U.S.A.      All Rights Reserved

1<sup>ST</sup> ALTO SAX.

- 2 -

"CLEAR DAY"

OPEN FOR SOLOS

DMA<sup>9</sup>

G13(b5)

DMA<sup>9</sup>

C#7

F#m7

B7(#9)

mf

Em7

C9(b5)

A13

F#m7

F°

Em7

A9

Am7

D9

Am7

Am/D

D+7

GMA7

E9

Em9

A13

D°(E#)

DMA7

GMA7

F#m7

B9

D7(b9)

p

Em7

F#m7

GMA7

F#m7

1. Em7

A7(b9)

2. Em7

A7(b9)

D

2

(TURN PAGE)

1ST ALTO SAX.

"CLEAR DAY"

- Staff 4: Continues the melodic line.

# ON A CLEAR DAY

(You Can See Forever)

2ND Eb ALTO SAXOPHONE

Lyrics by ALAN JAY LERNER

Music by BURTON LANE

Arranged by DAVE WOLPE

(BRIGHT SWING) (♩=152)

UNIS.

mf

f

mf

mf

(SOLO)

Copyright © 1965 Alan Jay Lerner and Burton Lane (Copyright Renewed)  
WB MUSIC CORP. and CHAPPELL & CO., Publishers in the United States, its territories and  
possessions by agreement with the Heirs of Alan Jay Lerner and with Burton Lane  
CHAPPELL & CO., Owner of publication and allied rights for the rest of the world.  
This arrangement Copyright © 1994 Alan Jay Lerner and Burton Lane  
International Copyright Secured      Made in U.S.A.      All Rights Reserved

2ND ALTO SAX.

- 2 -

"CLEAR DAY"

(OPEN FOR SOLOS)

Chord:  $DMA^9$   $G13(b9)$

Chords:  $DMA^9$   $C\#4^7$   $F\#m^7$   $G7(\#9)$

Dynamic: *mf*

Chords:  $Em^7$   $C^9(b9)$   $A13$

Chords:  $F\#m^7$   $F^o$   $Em^7$   $A^9$

Chords:  $A^m7$   $D^9$   $A^m7$   $A^m/D$   $D+7$

Chords:  $GMA^7$   $E^9$   $Em^9$   $A13$

Chords:  $D^o(E\#)$   $DMA^7$   $GMA^7$   $F\#m^7$   $B^9$   $B7(b9)$

Chords:  $Em^7$   $F\#m^7$   $GMA^7$   $F\#m^7$   $Em^7$   $A7(b9)$

Chords:  $Em^7$   $A7(b9)$   $D$

(TURN PAGE)

# ON A CLEAR DAY

(You Can See Forever)

Lyrics by ALAN JAY LERNER

Music by BURTON LANE

Arranged by DAVE WOLPE

## 1ST BB TENOR SAXOPHONE

**BRIGHT SWING** ( $\text{♩} = 152$ )  
UNIS.  
mf

1ST TENOR SAX.

-2-

"CLEAR DAY"

**D** (OPEN FOR SOLOS)  
 GMA<sup>9</sup>

GMA<sup>9</sup> F#<sup>7</sup> Bm<sup>7</sup> E7(#9)

*mf*

Am<sup>7</sup> F9(b5) D13

Bm<sup>7</sup> D60 Am<sup>7</sup> D9

**D1** Dm<sup>7</sup> G9 Dm<sup>7</sup> Dm7/G G+7

CMA<sup>7</sup> A9 Am<sup>9</sup> D13

G0(A#) GMA CMA<sup>7</sup> Bm<sup>7</sup> E9 E7(b9)

*p* *mf*

Am<sup>7</sup> Bm<sup>7</sup> CMA<sup>7</sup> Bm<sup>7</sup> | Am<sup>7</sup> D7(b9)

Am<sup>7</sup> D7(b9) G

(TURN PAGE)

1ST TENOR SAX.

"CLEAR DAY"

# ON A CLEAR DAY

(You Can See Forever)

1<sup>st</sup> BB TENOR SAXOPHONE

Lyrics by ALAN JAY LERNER

Music by BURTON LANE

Arranged by DAVE WOLPE

**BRIGHT SWING** (♩ = 152)  
UNIS.

Copyright © 1965 Alan Jay Lerner and Burton Lane (Copyright Renewed)  
WB MUSIC CORP. and CHAPPELL & CO., Publishers in the United States, its territories and  
possessions by agreement with the Heirs of Alan Jay Lerner and with Burton Lane  
CHAPPELL & CO., Owner of publication and allied rights for the rest of the world.  
This arrangement Copyright © 1994 Alan Jay Lerner and Burton Lane  
International Copyright Secured      Made in U.S.A.      All Rights Reserved

2<sup>nd</sup> TENOR SAX.

"CLEAR DAY"

(OPEN FOR SOLOS)

Chord progression: GMA<sup>9</sup> C13(b5)

Chord progression: GMA<sup>9</sup> F#7 Bm7 E7(#9)

Dynamic: mf

Chord progression: Am7 F9(b5) D13

Chord progression: Bm7 Bb0 Am7 D9

Chord progression: Dm7 G9 Dm7 D7/G G+7

Chord progression: CMA7 A9 Am9 D13

Chord progression: G0(A#) GMA CMA Bm7 E9 E7(b9)

Dynamic: p, mf

Chord progression: Am7 Bm7 CMA Bm7 | 1. Am7 D7(b9)

Chord progression: Am7 D7(b9) G 2

(TURN PAGE)

2<sup>ND</sup> TENOR SAX.

"CLEAR DAY"

(SOLO)

# ON A CLEAR DAY

(You Can See Forever)

E♭ BARITONE SAXOPHONE

Lyrics by ALAN JAY LERNER

Music by BURTON LANE

Arranged by DAVE WOLPE

(BRIGHT SWING) (♩ = 152)

Copyright © 1965 Alan Jay Lerner and Burton Lane (Copyright Renewed).  
WB MUSIC CORP. and CHAPPELL & CO., Publishers in the United States, its territories and  
possessions by agreement with the Heirs of Alan Jay Lerner and with Burton Lane  
CHAPPELL & CO., Owner of publication and allied rights for the rest of the world.  
This arrangement Copyright © 1994 Alan Jay Lerner and Burton Lane  
International Copyright Secured      Made in U.S.A.      All Rights Reserved

BARITONE SAX.

"CLEAR DAY"

(OPEN FOR SOLOS)

Chord: Dm9

Chords: Dm9, C#7, F#m7, B7(#9)

Chords: Em7, C9(b9), A13

Chords: F#m7, F°, Em7, A9

Chords: Am7, D9, Am7, Am7/D, D+7

Chords: Gm7, E7, Em9, A13

Chords: D0(E#), Dm7, Gm7, F#m7, B9, B7(b9)

Chords: Em7, F#m7, Gm7, F#m7, 1. Em7, A7(b9)

Chords: 2. Em7, A7(b9), D, 2

(TURN PAGE)

BARITONE SAX.

-3-

"CLEAR DAY"

# ON A CLEAR DAY

(You Can See Forever)

1ST B♭ TRUMPET

Lyrics by ALAN JAY LERNER

Music by BURTON LANE

Arranged by DAVE WOLPE

BRIGHT SWING (♩ = 152)

HARMON MUTE (A)

*mf*

OPEN

*A*

*mf*

1<sup>st</sup> TRUMPET

-2-

"CLEAR DAY"

(OPEN FOR SOLOS)

A

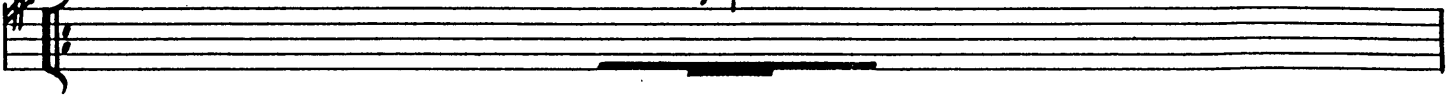

mf

A

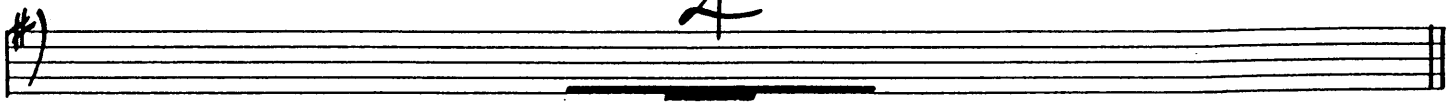

A

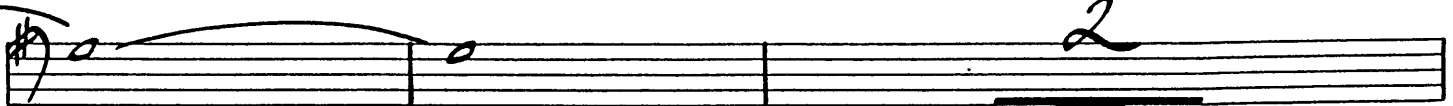
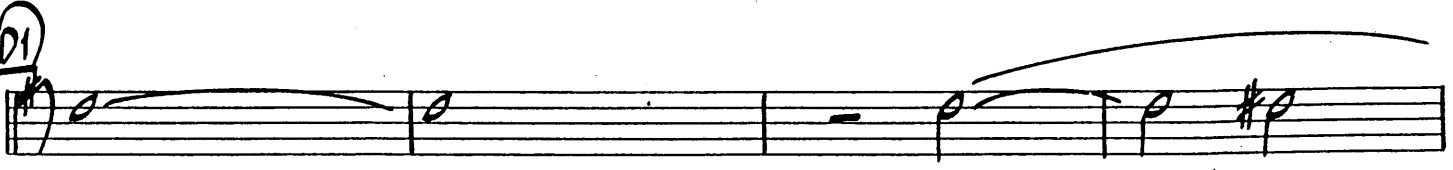

2

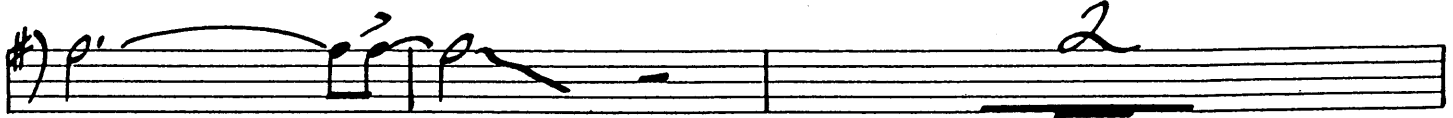

2

p

2

1.

2

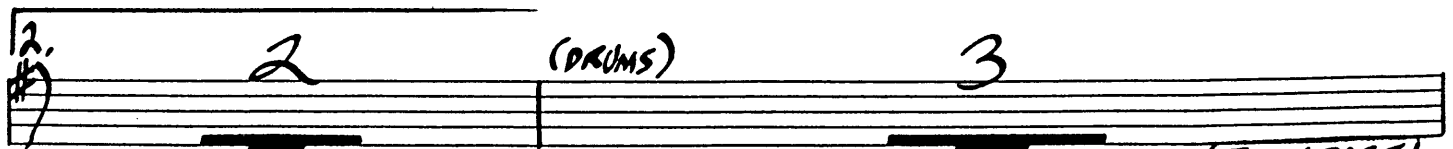

2

(DRUMS)

3

(TURN PAGE)

1ST TRUMPET

-3-

"CLEAR DAY"

# ON A CLEAR DAY

(You Can See Forever)

2<sup>ND</sup> B<sup>B</sup> TRUMPET

Lyrics by ALAN JAY LERNER

Music by BURTON LANE

Arranged by DAVE WOLPE

**BRIGHT SWING** (♩=152)

**HARMON MUTE (A)**

*mf*

**OPEN**

**(SOLO) (FREE STYLE)**

Copyright © 1965 Alan Jay Lerner and Burton Lane (Copyright Renewed)  
WB MUSIC CORP. and CHAPPELL & CO., Publishers in the United States, its territories and  
possessions by agreement with the Heirs of Alan Jay Lerner and with Burton Lane  
CHAPPELL & CO. Owner of publication and allied rights for the rest of the world.  
This arrangement Copyright © 1994 Alan Jay Lerner and Burton Lane  
International Copyright Secured      Made in U.S.A.      All Rights Reserved

2ND TRUMPET

"CLEAR DAY"

(OPEN FOR SOLOS)  
SOLO (1ST X ONLY)

GMA9

C13(b5)

GMA9

F#7

Bm7

E7(#9)

mf

Am7

F9(b5)

D13

Bm7

Bb0

Am7

D9

D1  
Dm7

G9

Dm7

Dm7/G

G+7

CMA7

A9

Am9

D13

G0(2#)

GMA7

CMA7

Bm7

E9

E7(b9)

p

Am7

Bm7

CMA7

Bm7

1. Am7

D7(b9)

2. Am7

D7(b9)

G

2

(TURN PAGE)

2<sup>ND</sup> TRUMPET

"CLEAR DAY"

TO HARMONY

# ON A CLEAR DAY

(You Can See Forever)

Lyrics by ALAN JAY LERNER

Music by BURTON LANE

Arranged by DAVE WOLPE

RD  
B♭ TRUMPET

BRIGHT SWING (♩ = 152)

HARMON MUTE (A)

3RD TRUMPET

"CLEAR DAY"

(OPEN FOR SOLOS)

Chord progression: GMA<sup>9</sup> / C13(b9)

Chord progression: GMA<sup>9</sup> / F#7 / Bm<sup>7</sup> / E7(#9)

Dynamic: *mf*

Chord progression: Am<sup>7</sup> / F9(b9) / D13

Chord progression: Bm<sup>7</sup> / Bb0 / Am<sup>7</sup> / D9

Chord progression: Am<sup>7</sup> / G9 / Dm<sup>7</sup> / Dm<sup>7</sup>/G / F#7

Chord progression: CMA<sup>7</sup> / A9 / Am<sup>9</sup> / D13

Chord progression: G0(A/F#) / GMA<sup>7</sup> / CMA<sup>7</sup> / Bm<sup>7</sup> / E9 / E7(b9)

Dynamic: *p*

Chord progression: Am<sup>7</sup> / Bm<sup>7</sup> / CMA<sup>7</sup> / Bm<sup>7</sup> / 1. Am<sup>7</sup> / D7(b9)

Chord progression: Am<sup>7</sup> / D7(b9) / G / 2

(TURN PAGE)

3RD TRUMPET

"CLEAR DAY"

TO HARMONY

4TH TRUMPET

"CLEAR DAY

(OPEN FOR SOLOS)

(TURN PAGE)

4<sup>th</sup> TRUMPET

"CLEAR DAY"

TO HARMONY

# ON A CLEAR DAY

(You Can See Forever)

1ST TROMBONE

Lyrics by ALAN JAY LERNER

Music by BURTON LANE

Arranged by DAVE WOLPE

(BRIGHT SWING) (♩=152)

Copyright © 1965 Alan Jay Lerner and Burton Lane (Copyright Renewed)  
WB MUSIC CORP. and CHAPPELL & CO., Publishers in the United States, its territories and  
possessions by agreement with the Heirs of Alan Jay Lerner and with Burton Lane  
CHAPPELL & CO., Owner of publication and allied rights for the rest of the world.  
This arrangement Copyright © 1994 Alan Jay Lerner and Burton Lane  
International Copyright Secured      Made in U.S.A.      All Rights Reserved

1ST TROMBONE

"CLEAR DAY"

(OPEN FOR SOLOS)

Staff 1: Chord progression: FMA<sup>9</sup> (with slash), Bb13(b5) (with slash).

Staff 2: Chord progression: FMA<sup>9</sup>, E+7, Am<sup>7</sup>, D+7(#9).

Staff 3: Chord progression: Gm<sup>7</sup> (mf), Eb<sup>9</sup>(b5), C13.

Staff 4: Chord progression: Am<sup>7</sup>, Ab<sup>0</sup>, Gm<sup>7</sup>, C<sup>9</sup>.

Staff 5: Chord progression: Cm<sup>7</sup> (D1), F<sup>9</sup>, Cm<sup>7</sup>, C<sup>9</sup>/F, F+7.

Staff 6: Chord progression: BbMA<sup>7</sup>, G<sup>9</sup>, Gm<sup>7</sup>, C13.

Staff 7: Chord progression: F<sup>0</sup>(E), FMA, BbMA, Am<sup>7</sup>, D<sup>9</sup>, D<sup>7</sup>(b9). Dynamics: p, mf.

Staff 8: Chord progression: Gm<sup>7</sup>, Am<sup>7</sup>, BbMA, Am<sup>7</sup>, 1. Gm<sup>7</sup>, C<sup>7</sup>(b9).

Staff 9: Chord progression: 2. Gm<sup>7</sup>, C<sup>7</sup>(b9), F, 2. (TURN PAGE)

1ST TROMBONE

- 3 -

"CLEAR DAY"

# ON A CLEAR DAY

(You Can See Forever)

2ND TROMBONE

Lyrics by ALAN JAY LERNER  
Music by BURTON LANE  
Arranged by DAVE WOLPE

(BRIGHT SWING) (♩ = 152)

Copyright © 1965 Alan Jay Lerner and Burton Lane (Copyright Renewed)  
WB MUSIC CORP. and CHAPPELL & CO., Publishers in the United States, its territories and  
possessions by agreement with the Heirs of Alan Jay Lerner and with Burton Lane  
CHAPPELL & CO., Owner of publication and allied rights for the rest of the world.  
This arrangement Copyright © 1994 Alan Jay Lerner and Burton Lane  
International Copyright Secured      Made in U.S.A.      All Rights Reserved

2ND TROMBONE

-2-

"CLEAR DAY"

(OPEN FOR SOLOS)

Staff 1: Chord progression: FMA<sup>9</sup> (with slash), Bb13(b5) (with slash).

Staff 2: Chord progression: FMA<sup>9</sup>, E+7, Am<sup>7</sup>, D+7(#9). Includes melodic lines with notes and slurs.

Staff 3: Chord progression: Gm<sup>7</sup> (with slash), Eb9(b5) (with slash), C13.

Staff 4: Chord progression: Am<sup>7</sup>, Ab0, Gm<sup>7</sup>, C9.

Staff 5: Chord progression: Cm<sup>7</sup> (with slash), F9, Cm<sup>7</sup>, Cm<sup>7</sup>/F, F+7.

Staff 6: Chord progression: BbmA<sup>7</sup>, G9, Gm<sup>7</sup>, C13.

Staff 7: Chord progression: F0(E), FMA, BbmA, Am<sup>7</sup>, D9, D7(b9). Includes dynamics: p, mf.

Staff 8: Chord progression: Gm<sup>7</sup>, Am<sup>7</sup>, BbmA, Am<sup>7</sup>, 1. Gm<sup>7</sup>, C7(b9).

Staff 9: Chord progression: 2. Gm<sup>7</sup>, C7(b9), F, 2.

(TURN PAGE)

2ND TROMBONE

-3-

"CLEAR DAY"

# ON A CLEAR DAY

(You Can See Forever)

3RD TROMBONE

Lyrics by ALAN JAY LERNER

Music by BURTON LANE

Arranged by DAVE WOLPE

BRIGHT SWING (♩ = 152)

3RD TROMBONE  
(OPEN FOR SOLOS)  
FMA<sup>9</sup>

-2-

"CLEAR DAY"

Chord progression: FMA<sup>9</sup> |  $\frac{1}{2}$  | Bb13(b5) |  $\frac{1}{2}$

Melody line 1: FMA<sup>9</sup> | E+7 | Am<sup>7</sup> | D+7(#9)

Melody line 2: mf Gm<sup>7</sup> |  $\frac{1}{2}$  | Eb<sup>9</sup>(b5) | C13

Chord progression: Am<sup>7</sup> | Ab<sup>0</sup> | Gm<sup>7</sup> | C<sup>9</sup>

Melody line 3: D1 Cm<sup>7</sup> | F<sup>9</sup> | Cm<sup>7</sup> | Cm<sup>7</sup>/F | F+7

Melody line 4: BbMA<sup>7</sup> | G<sup>9</sup> | Gm<sup>7</sup> | C13

Melody line 5: F<sup>0</sup>(E) | FMA | BbMA | Am<sup>7</sup> | D<sup>9</sup> | D7(b9)

Melody line 6: p Gm<sup>7</sup> | Am<sup>7</sup> | BbMA | Am<sup>7</sup> | 1. Gm<sup>7</sup> | C7(b9)

Melody line 7: 2. Gm<sup>7</sup> | C7(b9) | F | 2

(TURN PAGE)

3RD TROMBONE

"CLEAR DAY"

# ON A CLEAR DAY

(You Can See Forever)

BASS TROMBONE

Lyrics by ALAN JAY LERNER

Music by BURTON LANE

Arranged by DAVE WOLPE

BRIGHT SWING (♩=152)

BASS TROMBONE  
(OPEN FOR SOLOS)

-2-

"CLEAR DAY"

*FMA<sup>9</sup>* *bb13(b5)*

*FMA<sup>9</sup>* *E+7* *Am<sup>7</sup>* *D+7(#9)*

*Gm<sup>7</sup>* *EB<sup>9</sup>(b5)* *C13*

*mf*

*Am<sup>7</sup>* *A<sup>b0</sup>* *Gm<sup>7</sup>* *C<sup>9</sup>*

*Cm<sup>7</sup>* *F<sup>9</sup>* *Cm<sup>7</sup>* *Cm<sup>7</sup>/F* *F+7*

*BbMA<sup>7</sup>* *G<sup>9</sup>* *Gm<sup>9</sup>* *C13*

*F<sup>0</sup>(E)* *FMA* *BbMA* *Am<sup>7</sup>* *D<sup>9</sup>* *D<sup>7</sup>(b9)*

*p*

*Gm<sup>7</sup>* *Am<sup>7</sup>* *BbMA* *Am<sup>7</sup>* 1. *Gm<sup>7</sup>* *C<sup>7</sup>(b9)*

2. *Gm<sup>7</sup>* *C<sup>7</sup>(b9)* *F* 2

(TURN PAGE)

BASS TROMBONE

"CLEAR DAY"

# ON A CLEAR DAY

(You Can See Forever)

PIANO

Lyrics by ALAN JAY LERNER

Music by BURTON LANE

Arranged by DAVE WOLPE

BRIGHT SWING (♩ = 152)

Handwritten notes:  $FMA^9$ ,  $Bb^{13}(b5)$ ,  $mf$

Handwritten notes:  $FMA^9$ ,  $E+7$ ,  $Am^7$ ,  $D7(\#9)$ , (FILL)

Handwritten notes:  $Gm^9$ ,  $Eb^9(b5)$ ,  $C13$ ,  $B13$ ,  $C13$

Handwritten notes:  $Am^7$ ,  $A^0$ ,  $F/A$ ,  $Ab^0(ADD^E)$ ,  $Ab^0$ ,  $Gm^7$ ,  $C^9$ ,  $C^9$

Copyright © 1965 Alan Jay Lerner and Burton Lane (Copyright Renewed)  
WB MUSIC CORP. and CHAPPELL & CO., Publishers in the United States, its territories and  
possessions by agreement with the Heirs of Alan Jay Lerner and with Burton Lane  
CHAPPELL & CO., Owner of publication and allied rights for the rest of the world.  
This arrangement Copyright © 1994 Alan Jay Lerner and Burton Lane  
International Copyright Secured Made in U.S.A. All Rights Reserved

PIANO

- 2 -

"CLEAR DAY"

Chords: Cm7, F13, Cm7/F, Cm7, F+7

Chords: BbMA, Am7(F), Am7, G7, Gm7, C9, Db9, C9, F0

Chords: F0, FMA, BbMA, Am7, D9, Db9, D9

Chords: Gm7, Am7, BbMA Gm7, Am7, BbMA Eb9, D9, Gm7, C7(b9)

**System 1:**

- Chords:  $FMA^9$ ,  $Bb13(b5)$ ,  $Bb9$
- Dynamic:  $f$

**System 2:**

- Chords:  $FMA^9$ ,  $Bb13$ ,  $Bb7(b5)$ ,  $A_m7$ ,  $Eb9$ ,  $D9$ ,  $D7(b9)$

**System 3:**

- Chords:  $Gm7$ ,  $Eb9(b5)$ ,  $B13$ ,  $C13$

**System 4:**

- Chords:  $A_m7$ ,  $A^0$ ,  $F/A$ ,  $Ab^0(e)$ ,  $Ab^0$ ,  $Gm7$ ,  $C^9$  (SOLO)

**System 5:**

- Chords:  $F^9$ ,  $Cm7$ ,  $Cm7/F$ ,  $F+7$
- Text: (AD LIB.)

Chords: BbMA7, Am7(F), Am7, G7, Gm7, C9, Db9, C9, F0

Chords: F0, FMA, BbMA7, Am7, D9, Db9, D9

Chords: Gm7, Am7, BbMA7, Gm7, Am7, BbMA7, Eb9, D9, Gm7, C7(b9)

Chords: FMA9, Bb13(b9)

# ON A CLEAR DAY

(You Can See Forever)

BASS

Lyrics by ALAN JAY LERNER  
Music by BURTON LANE  
Arranged by DAVE WOLPE

BRIGHT SWING (♩ = 152)

BASS

"CLEAR DAY"

(D) OPEN FOR SOLOS

FMA<sup>9</sup> BB13(b5)

FMA<sup>9</sup> E+7 Am<sup>7</sup> D+7(#9)

Gm<sup>7</sup> Eb9(b5) C13

Am<sup>7</sup> Ab<sup>0</sup> Gm<sup>7</sup> C<sup>9</sup>

(D1) Cm<sup>7</sup> F<sup>9</sup> Cm<sup>7</sup> Cm<sup>7</sup>/F F+<sup>7</sup>

BbMA<sup>7</sup> G<sup>9</sup> Gm<sup>9</sup> C13

F<sup>0</sup> FMA<sup>7</sup> BbMA<sup>7</sup> Am<sup>7</sup> D<sup>9</sup> D7(b9)

Gm<sup>7</sup> Am<sup>7</sup> BbMA<sup>7</sup> Am<sup>7</sup> 1. Gm<sup>7</sup> C7(b9)

2. Gm<sup>7</sup> C7(b9) F 2

TURN PAGE

BASS

"CLEAR DAY"

# ON A CLEAR DAY

(You Can See Forever)

Lyrics by ALAN JAY LERNER

Music by BURTON LANE

Arranged by DAVE WOLPE

## DRUMS

(BRIGHT SWING) (♩ = 152)

Copyright © 1965 Alan Jay Lerner and Burton Lane (Copyright Renewed)  
WB MUSIC CORP. and CHAPPELL & CO., Publishers in the United States, its territories and  
possessions by agreement with the Heirs of Alan Jay Lerner and with Burton Lane  
CHAPPELL & CO., Owner of publication and allied rights for the rest of the world.  
This arrangement Copyright © 1994 Alan Jay Lerner and Burton Lane  
International Copyright Secured      Made in U.S.A.      All Rights Reserved

DRUMS

"CLEAR DAY"

(OPEN FOR SOLOS)

DRUMS

"CLEAR DAY"

**E**

**F**

**G**

**H**

# ON A CLEAR DAY

(You Can See Forever)

## GUITAR

Lyrics by ALAN JAY LERNER

Music by BURTON LANE

Arranged by DAVE WOLPE

**BRIGHT SWING** (♩ = 152)

Chords and notation in the score include:  $FMA^9$ ,  $E+7$ ,  $Am^7$ ,  $D7(\#9)$ ,  $Gm^7$ ,  $Eb^9(b5)$ ,  $C13$ ,  $B13$ ,  $C13$ ,  $Am^7$ ,  $A^0$ ,  $F/A$ ,  $Ab^0(ADD E)$ ,  $Ab^0$ ,  $Gm^7$ ,  $C^9$ ,  $C^9$ ,  $Cm^7$ ,  $F13$ ,  $Cm^7/F$ ,  $Cm^7$ ,  $Cm^7$ ,  $F+7$ ,  $BbMA^7$ ,  $Am^7(F)$ ,  $Am^7$ ,  $G^7$ ,  $Gm^7$ ,  $C^9$ ,  $Db^9$ ,  $C^9$ ,  $F^0$ ,  $F^0$ ,  $FMA^7$ ,  $BbMA^7$ ,  $Am^7$ ,  $D^9$ ,  $Db^9$ ,  $D^9$ ,  $Gm^7$ ,  $Am^7$ ,  $BbMA^7$ ,  $Am^7$ ,  $BbMA^7$ ,  $Eb^9$ ,  $D^9$ ,  $Gm^7$ ,  $C7(b9)$ .

GUITAR

"CLEAR DAY"

(D) OPEN FOR SOLOS

Staff 1: FMA<sup>9</sup> / Bb13(b5)

Staff 2: FMA<sup>9</sup> / E+7 / Am<sup>7</sup> / D+7(#9)

Staff 3: Gm<sup>7</sup> / Eb9(b5) / C13

Staff 4: Am<sup>7</sup> / Ab<sup>0</sup> / Gm<sup>7</sup> / C<sup>9</sup>

(D1) Staff 5: Cm<sup>7</sup> / F<sup>9</sup> / Cm<sup>7</sup> / Cm<sup>7</sup>/F F+<sup>7</sup>

Staff 6: BbMA<sup>7</sup> / G<sup>9</sup> / Gm<sup>9</sup> / C13

Staff 7: F<sup>0</sup> / FMA<sup>7</sup> BbMA<sup>7</sup> / Am<sup>7</sup> / D<sup>9</sup> D7(b9)

Staff 8: Gm<sup>7</sup> Am<sup>7</sup> BbMA<sup>7</sup> Am<sup>7</sup> | 1. Gm<sup>7</sup> / C7(b9)

Staff 9: 2. Gm<sup>7</sup> / C7(b9) / F / 3

TURN PAGE

GUITAR

"CLEAR DAY"

**E**  $FMA^9$   $Bb13(b5)$   $Bb^9$

$FMA^9$   $Bb13$   $Bb7(b5)$   $Am^7$   $Eb^9$   $D^9$   $D7(b9)$

**F**  $Gm^7$   $Eb^9(b5)$   $B13$   $C13$

$Am^7$   $A^0$   $F/A$   $Ab^0(E)$   $Ab^0$   $Gm^7$   $C^9$  (PIANO SOLO)

**G**  $Cm^7$   $F^9$   $Cm^7$   $Cm^7/F$   $F+7$

*mf*

$BbMA^7$   $Am^7(F)$   $Am^7$   $G7$   $Gm^7$   $C^9$   $D^9$   $C^9$   $F^0$

**H**  $F^0$   $FMA^7$   $BbMA^7$   $Am^7$   $D^9$   $D^9$   $D^9$

*mf*

$Gm^7$   $Am^7$   $BbMA^9$   $Gm^7$   $Am^7$   $BbMA^9$   $Eb^9$   $D^9$   $Gm^7$   $C7(b9)$

$FMA^9$   $Bb13(b5)$

*mf*